

FRONT ELEVATION

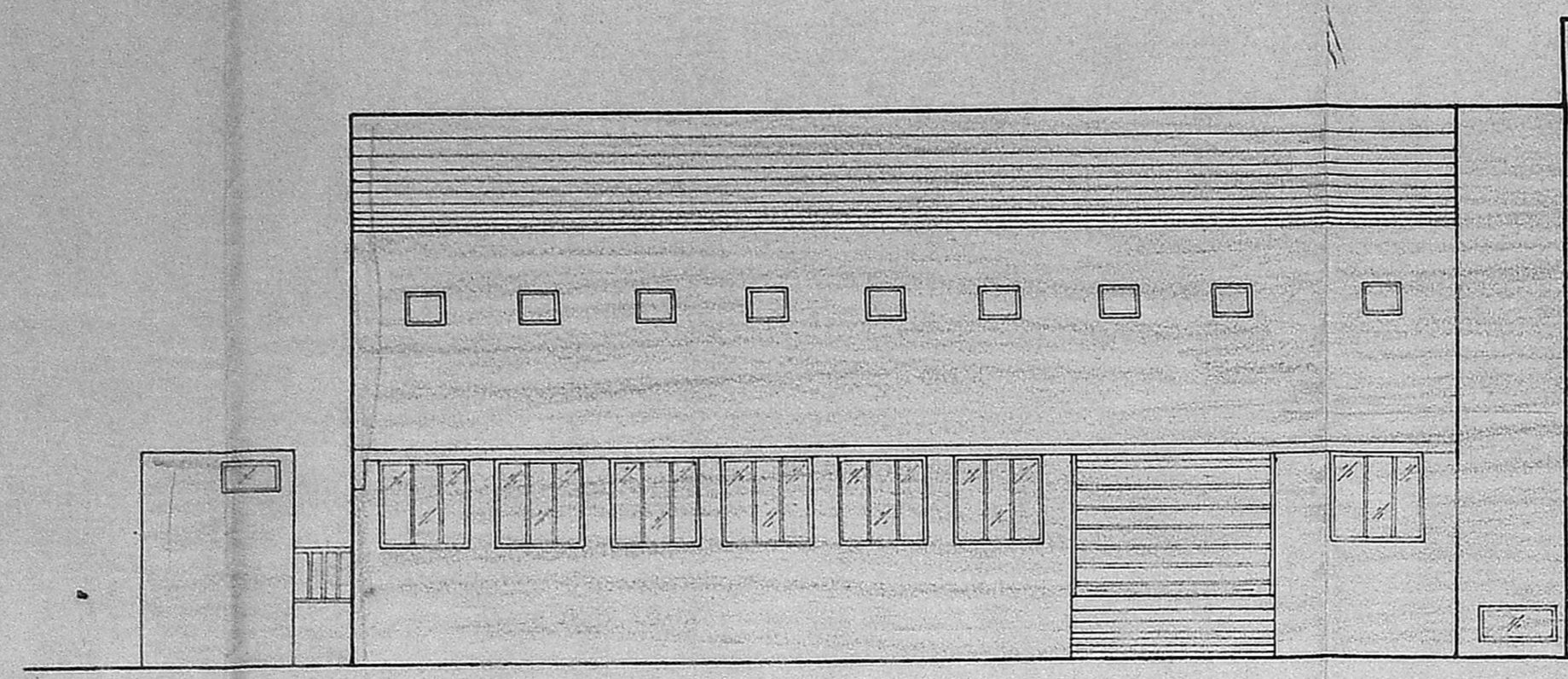

SIDE ELEVATION

Planning Permit No. CPP 195/91
APPROVED
 SUBJECT TO THE CONDITIONS IN THIS OFFICE LETTER.
 No. 8227/91 Date: 8-16-91
 FOR MEMBER SECRETARY
 MADRAS METROPOLITAN
 DEVELOPMENT AUTHORITY
 MADRAS - 600 008.

MMDA 'C' / PP NO. /
 C.No. 19827/91
 Asst. _____
 Scrutiny: _____
 PART I 2019.
 AP DP.

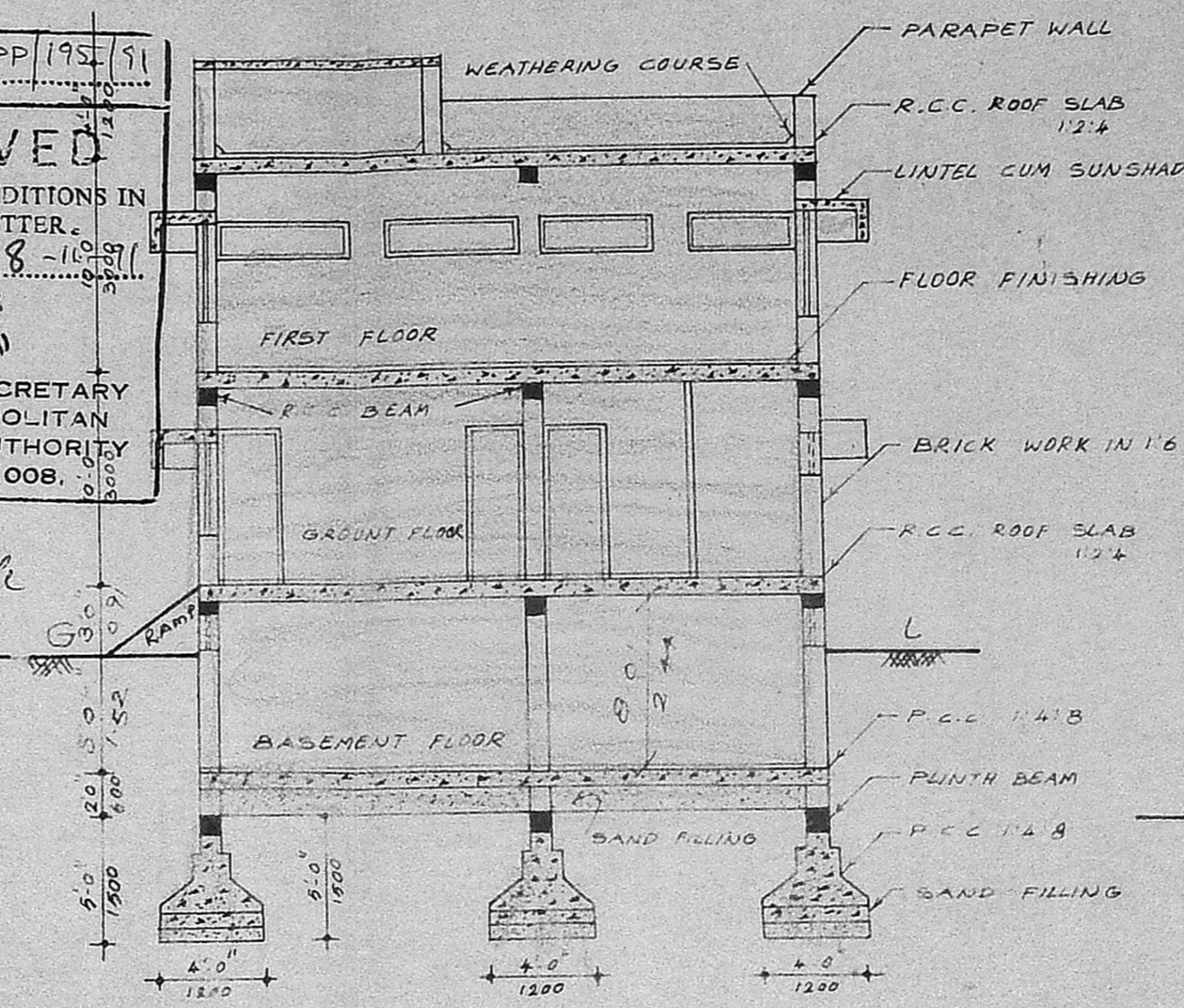

SECTION ON - AB

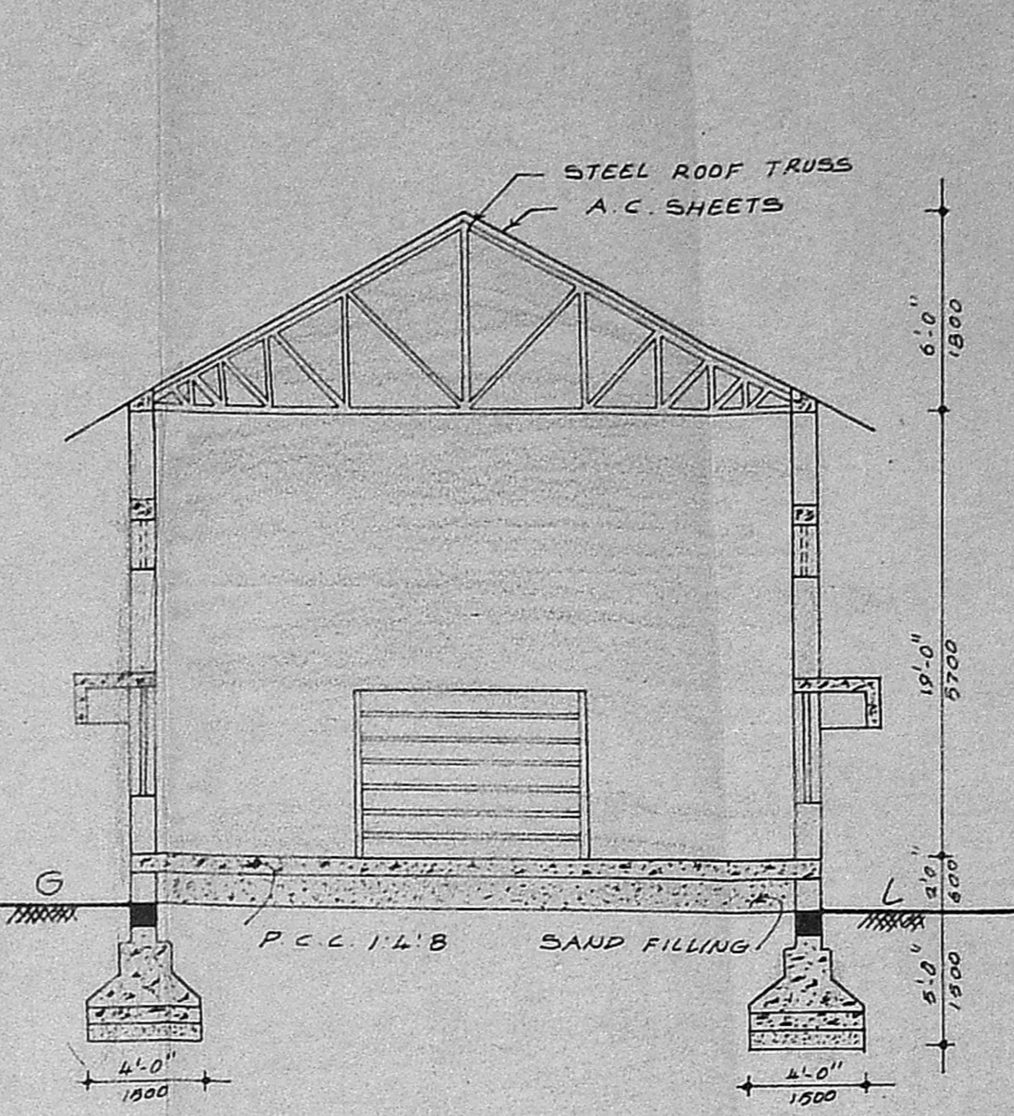

SECTION ON - XY

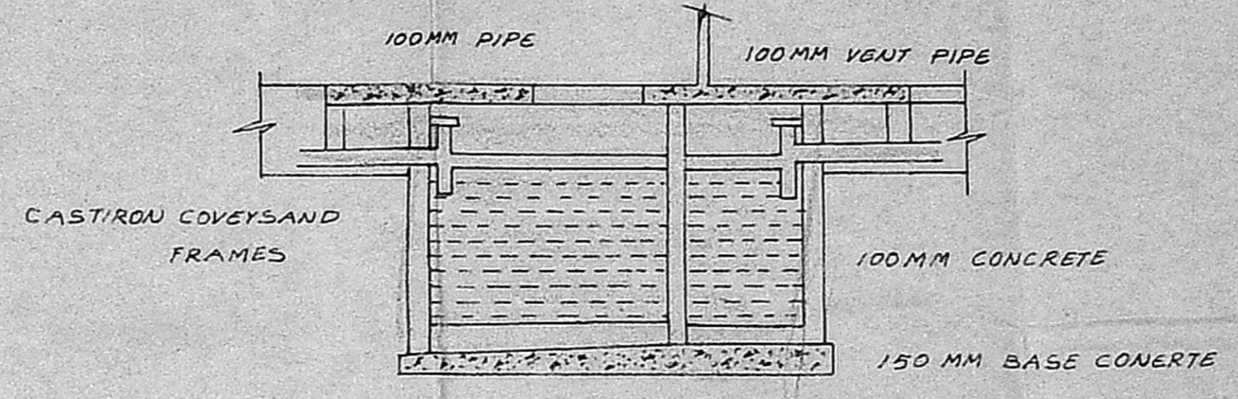

SECTION

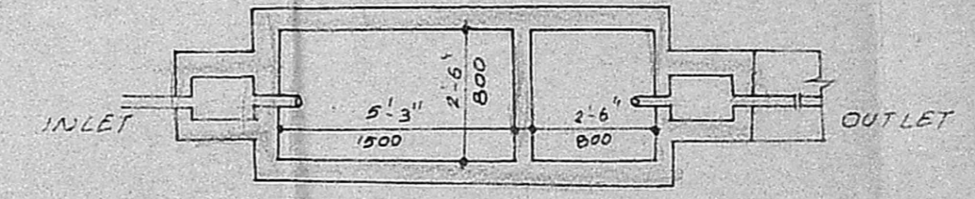

PLAN ON SEPTIC TANK

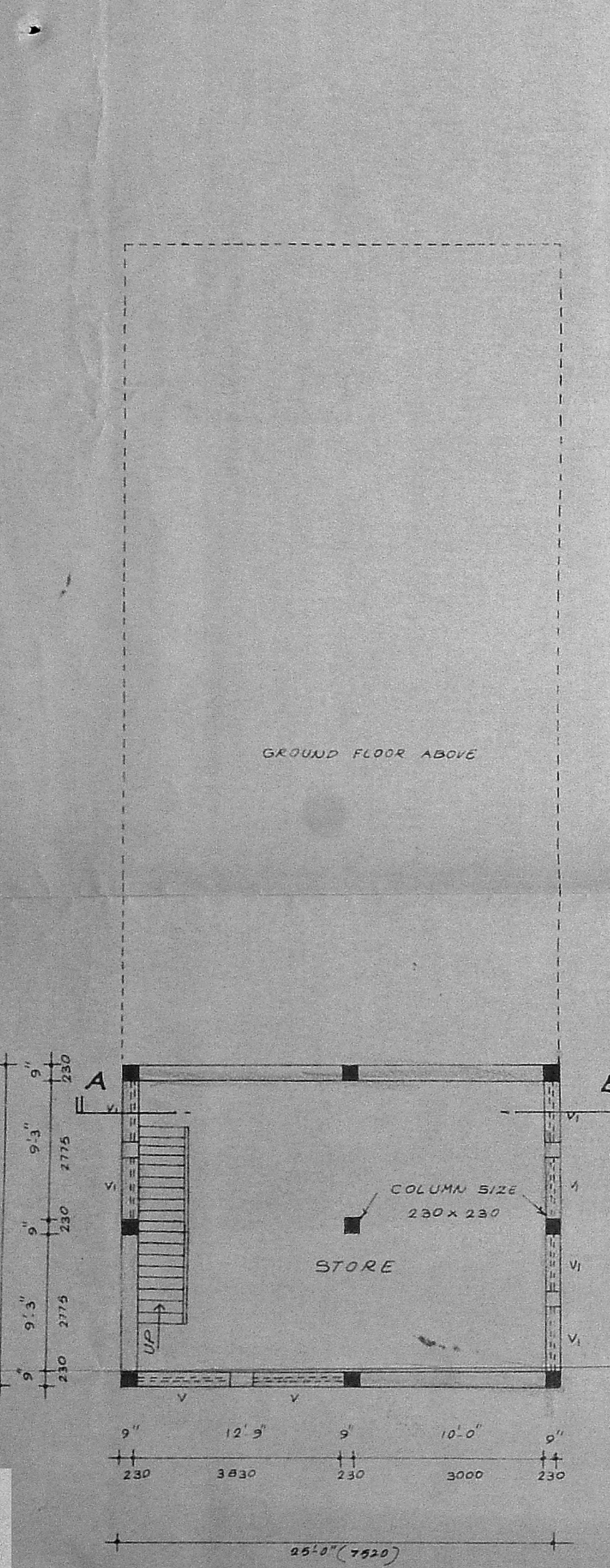

BASEMENT FLOOR PLAN

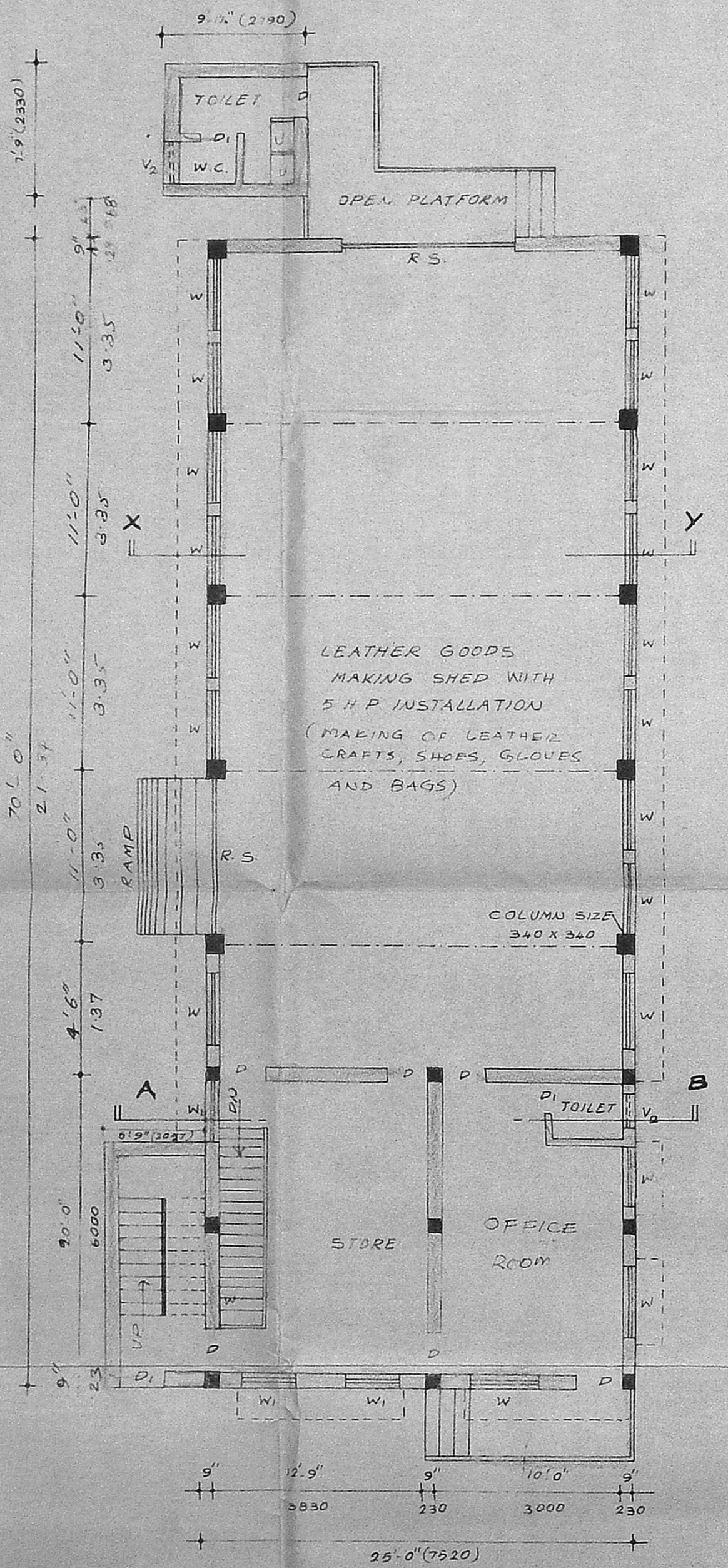

GROUND FLOOR PLAN

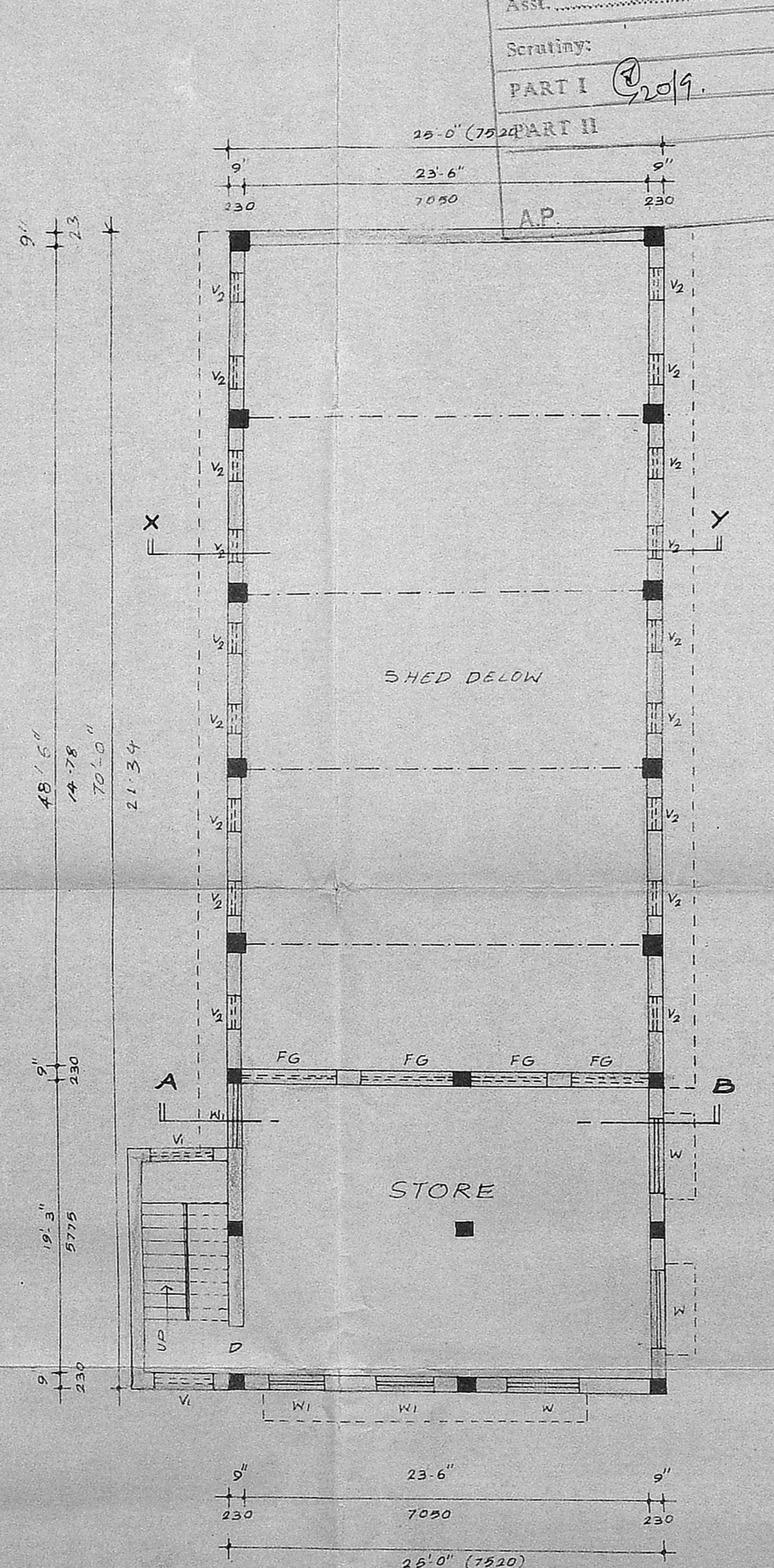

FIRST FLOOR PLAN

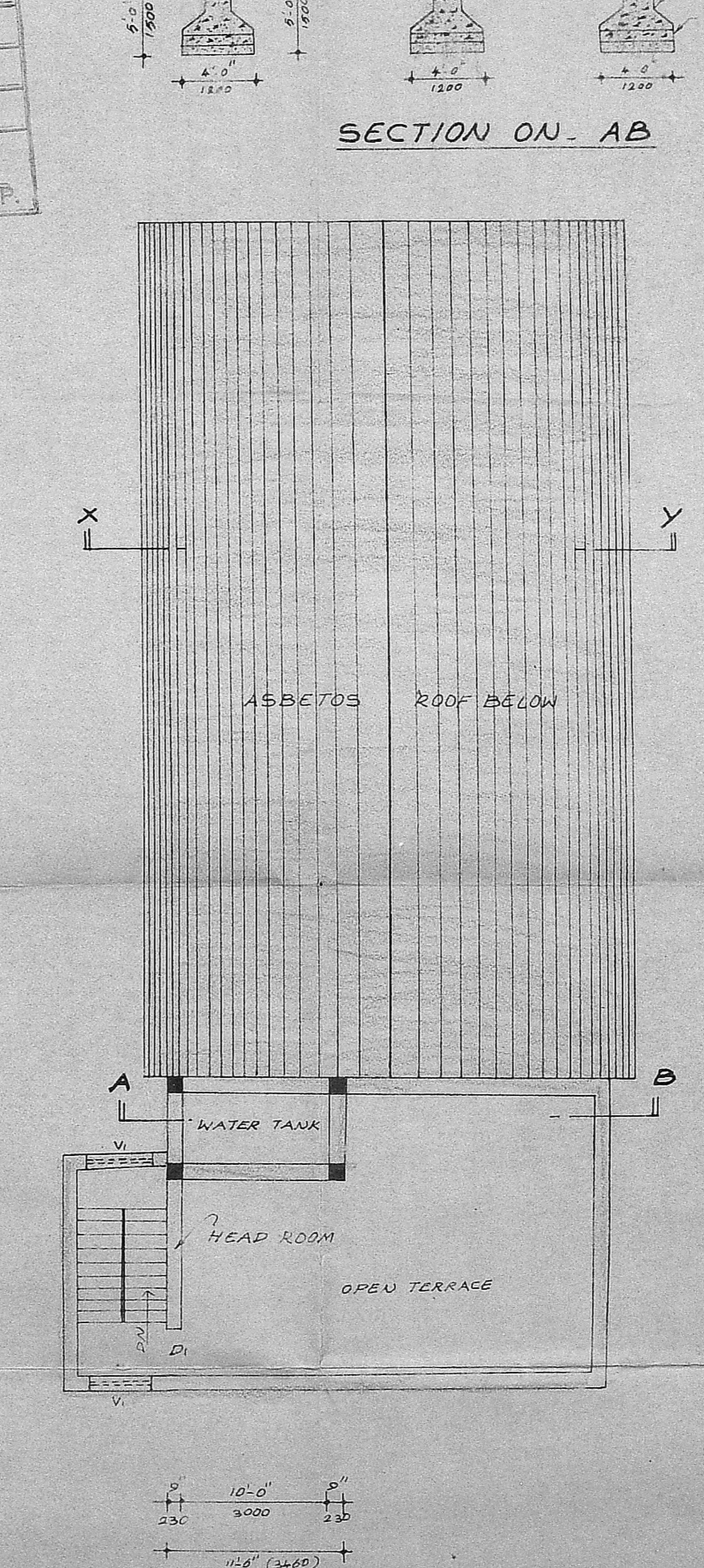

TERRACE PLAN

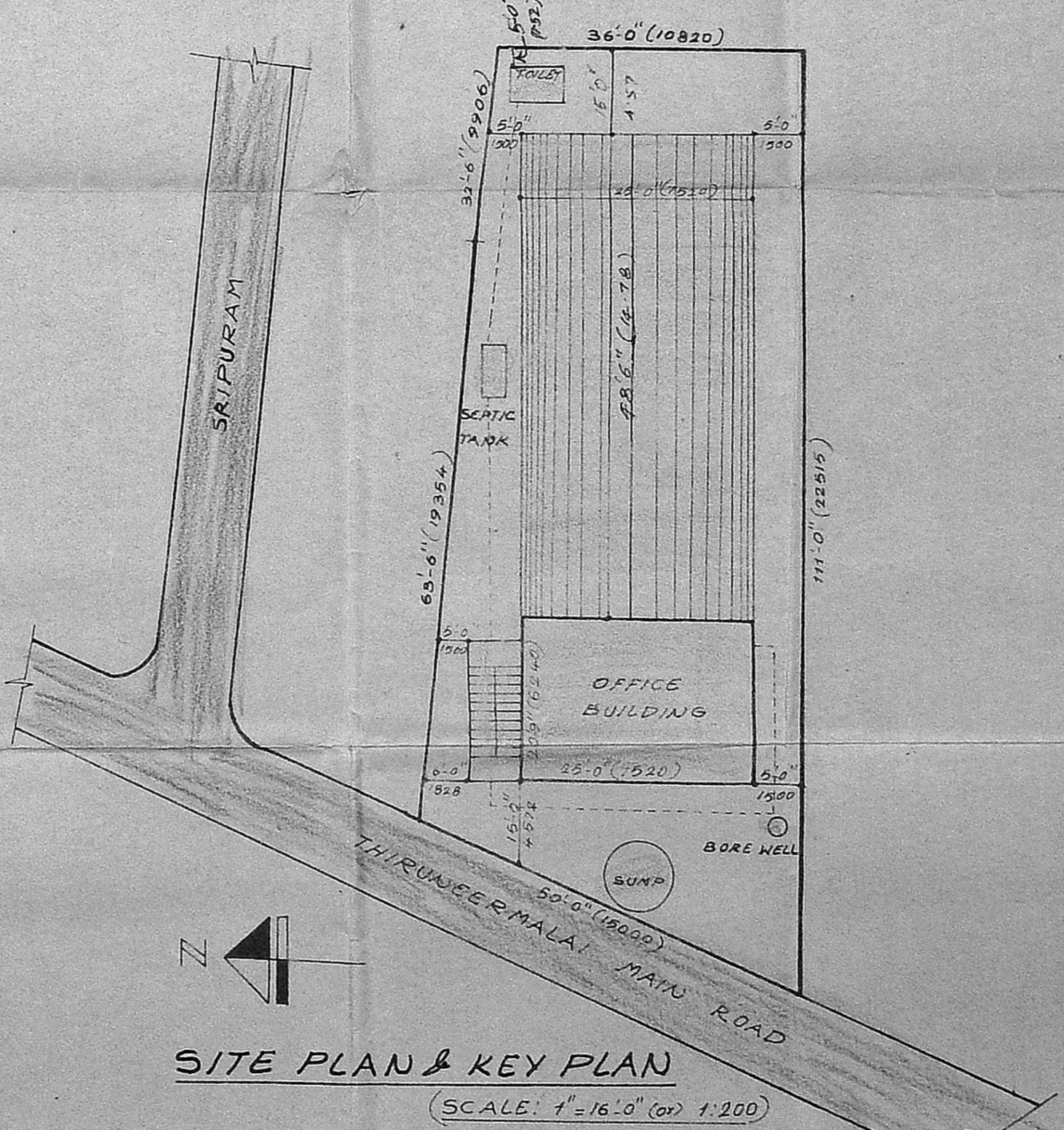

SITE PLAN & KEY PLAN

(SCALE: 1" = 16'-0" OR 1:120)

PLAN SHOWING THE PROPOSED CONSTRUCTION OF FACTORY SHED (A.C. SHEET ROOF) FOR LEATHER GOODS MAKING WITH INSTALATION OF 5 H.P. MOTAR, (COTTAGE INDUSTRY) AT THIRUNEERMALAI MAIN ROAD, SRIPURAM, R.S. NO 311/B2 OF THIRUNEERMALAI VILLAGE, SAIDAPET TALUK.

SCALE: 1" = 8'-0" OR 1:100

COLOUR INDEX

- 1 PROPOSED CONSTRUCTION
- 2 EXISTING ROADS
- 3 SITE BOUNDARY

SCHEDULE OF JOINERIES

D	DOOR	3'-0" X 7'-0"	900 X 2100
D	DOOR	2'-6" X 7'-0"	750 X 2100
W	WIN DOW	5'-0" X 4'-6"	1500 X 1350
W	WIN DOW	4'-0" X 4'-6"	1200 X 1350
V	VENTILATOR	6'-8" X 2'-0"	2000 X 600
V	VENTILATOR	5'-0" X 2'-0"	1500 X 600
V	VENTILATOR	2'-0" X 2'-0"	600 X 600
FG	FIXED GLAZING	6'-8" X 2'-0"	2000 X 600
RS	ROLLING SHUTTER	10'-8" X 8'-0"	3200 X 2400

AREA PARTICULARS

SITE EXTENT (10 CENTS)	58 FT	58 M
BASEMENT FLOOR AREA	518	48.12
GROUND FLOOR AREA	1820	169.14
FIRST FLOOR AREA	518	48.12
TOTAL	2856	265.42

1. T. JAYALAKSHMI
 2. G. NAGARAJAN
 OWNER

S. Kumaravel, DCE.,
 Consulting Civil Engineer & Contractor
 Class-II Licensed Surveyor, 1/51
 CORPORATION OF MADRAS
 NO. 4/60, KANNADASAN NAGAR,
 MADRAS-600 051.
 LICENSED SURVEYOR